Placa de montare MS4-AEND

Numar piesa: 542966

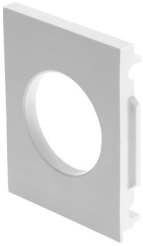

Fisa de date

Caracteristica	Valoare
Dimensiune	4
Seria	MS
Clasa de rezistenta la coroziune KBK	2 - Solicitare moderata din cauza coroziunii
Conformitatea LABS	VDMA24364-B1/B2-L
Greutate produs	4 g
Nota privind materialele	Conform RoHS
Material placa	ranforsat cu PA