Placa VMPA-AP

Numar piesa: 533375

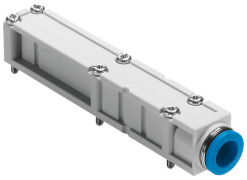

Fisa de date

Caracteristica	Valoare
Conformitatea LABS	VDMA24364-B1/B2-L
Greutate produs	38 g
Conexiune pneumatica 3/5, sinteza	QS-10
Nota privind materialele	Conform RoHS