Placa racordare- SET MS4-AGB

Numar piesa: 526069

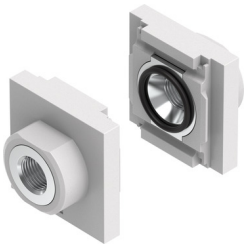

Fisa de date

Caracteristica	Valoare
Dimensiune	4
Seria	MS
Clasa de rezistenta la coroziune KBK	2 - Solicitare moderata din cauza coroziunii
Conformitatea LABS	VDMA24364-B1/B2-L
Temperatura medie	-10 °C...60 °C
Greutate produs	128 g
Conector pneumatic 1	G1/4
Conexiune pneumatica 2	G1/4
Nota privind materialele	Conform RoHS
Materialul placii de racordare	Aluminiu turnat sub presiune
Material garnituri	NBR