Cuplaj EAMD-25-22-12-10X12

Numar piesa: 5029897

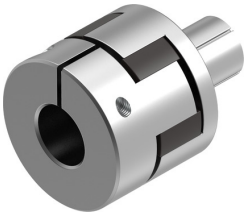

Fisa de date

Caracteristica	Valoare
Diametrul de montare 1	12 mm
Diametru de montare 2	10 mm
Dimensiune	25
Lungime nominala	22 mm
Pozitie de instalare	orice
Turatie max.	8000 1/min
Conformitatea LABS	VDMA24364-B2-L
Temperatura de depozitare	-25 °C...60 °C
Umiditate relativa	0 - 95 %
Temperatura ambianta	-25 °C...60 °C
Momentul de inertie al masei	3.2 000065
Cuplu transmisibil	9 Nm
Greutate produs	42.1 g
Nota privind materialele	Conform RoHS