Set axial EAMM-A-T42-87A

Numar piesa: 4610008

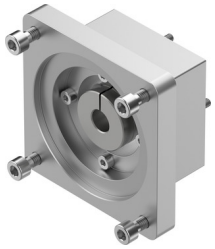

Fisa de date

Caracteristica	Valoare
Lungime nominala	45 mm
Pozitie de instalare	orice
Turatie max.	8000 1/min
Conformitatea LABS	VDMA24364-B2-L
Temperatura de depozitare	-25 °C...60 °C
Umiditate relativa	0 - 95 %
Tip de protectie	IP40
Temperatura ambianta	-10 °C...60 °C
Momentul de inertie al masei	3.2 000065
Cuplu transmisibil	10 Nm
Greutate produs	400 g
Cod de interfata actuator	T42
Codul interfetei motor In	87A
Nota privind materialele	Conform RoHS