Set axial EAMM-A-S62-70A-G2

Numar piesa: 3637959

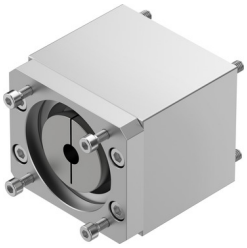

Fisa de date

Caracteristica	Valoare
Pozitie de instalare	orice
Conformitatea LABS	VDMA24364-B2-L
Temperatura de depozitare	-25 °C...60 °C
Umiditate relativa	0 - 95 %
Tip de protectie	IP40
Temperatura ambianta	-10 °C...60 °C
Cuplu transmisibil	17 Nm
Greutate produs	1040 g
Cod de interfata actuator	S62
Codul interfetei motor In	70A
Nota privind materialele	Conform RoHS