Bara alimentare aer PAL-1/8-2-B

Numar piesa: 30552

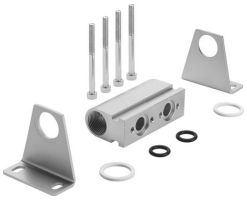

Fisa de date

Caracteristica	Valoare
Pozitie de instalare	orice
Numarul max. de pozitii de ventil	2
Conformitatea LABS	VDMA24364-B1/B2-L
Greutate produs	150 g
Tipul de montare	cu coltar de sustinere
Conector pneumatic 1	G3/8
Nota privind materialele	Conform RoHS
Materialul placii de racordare	Aluminiu anodizat