Set axial EAMM-A-D60-60H-S1

Numar piesa: 2256697

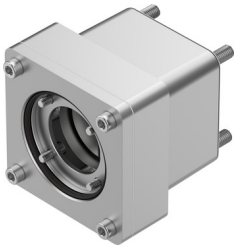

Fisa de date

Caracteristica	Valoare
Pozitie de instalare	orice
Conformitatea LABS	VDMA24364 zona III
Temperatura de depozitare	-25 °C...60 °C
Umiditate relativa	0 - 95 %
Tip de protectie	IP40
Temperatura ambianta	-10 °C...60 °C
Cuplu de antrenare in gol	1 Nm
Cuplu transmisibil	17 Nm
Greutate produs	1250 g
Cod de interfata actuator	D60A D60B
Codul interfetei motor In	60H
Nota privind materialele	Conform RoHS