Set axial EAMM-A-D40-60P-S1

Numar piesa: 2151519

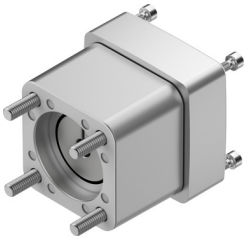

Fisa de date

Caracteristica	Valoare
Pozitie de instalare	orice
Conformitatea LABS	VDMA24364 zona III
Temperatura de depozitare	-25 °C...60 °C
Umiditate relativa	0 - 95 %
Tip de protectie	IP65
Temperatura ambianta	-10 °C...60 °C
Cuplu transmisibil	12.5 Nm
Greutate produs	430 g
Cod de interfata actuator	D40A D40B
Codul interfetei motor In	60P
Nota privind materialele	Conform RoHS