# Mecanism unisens FLSM-10-R

Numar piesa: 188526

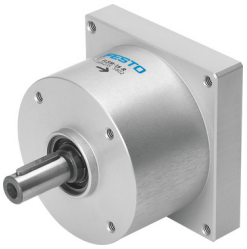

## Fisa de date

| Caracteristica | Valoare |
|---|---|
| Dimensiune | 10 |
| Directia de rotire | Rotatie pe dreapta |
| Pozitie de instalare | orice |
| Conformitatea LABS | VDMA24364-B1/B2-L |
| Temperatura ambianta | 0 °C...60 °C |
| Cuplu teoretic la 0,6 MPa (6 bari, 87 psi) | 0.85 Nm |
| Greutate produs | 160 g |
| Material carcasa | Aliaj de aluminiu forjat |
| Material manson | Otel calit |
| Material arbore | Otel de calire |