Multi-pin CPV18-VI-P6-1/4-B

Numar piesa: 175636

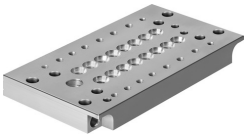

Fisa de date

Caracteristica	Valoare
Conformitatea LABS	VDMA24364-B1/B2-L
Greutate produs	1047 g
Nota privind materialele	Conform RoHS