Set axial EAMM-A-K95-190A

Numar piesa: 1745186

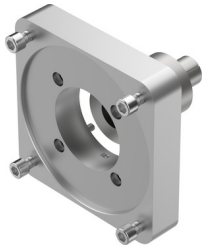

Fisa de date

Caracteristica	Valoare
Pozitie de instalare	orice
Conformitatea LABS	VDMA24364-B2-L
Temperatura de depozitare	-25 °C...60 °C
Umiditate relativa	0 - 95 %
Tip de protectie	IP40
Temperatura ambianta	-10 °C...60 °C
Cuplu transmisibil	192 Nm
Greutate produs	3680 g
Cod de interfata actuator	K95
Codul interfetei motor In	190A
Nota privind materialele	Conform RoHS