Flansa oscilanta SNC-32

Numar piesa: 174383

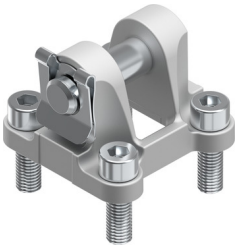

Fisa de date

Caracteristica	Valoare
Dimensiune	32
Pe baza standardului	ISO 15552 (anterior si VDMA 24562, ISO 6431, NF E49 003.1, UNI 10290)
Clasa de rezistenta la coroziune KBK	1 - stres redus la coroziune
Conformitatea LABS	VDMA24364-B2-L
Temperatura ambianta	-40 °C...150 °C
Greutate produs	93 g
Nota privind materialele	Conform RoHS
Material fixare	Aluminiu turnat sub presiune
Material bolt	Otel galvanizat
Material suruburi	Otel galvanizat
Material siguranta	Otel de arcuri galvanizat