# Kit adaptare DHAA-G-Q11-25-B6-14-40

Numar piesa: 1734087

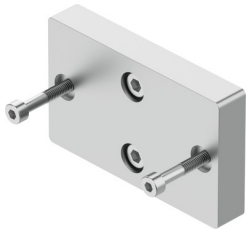

## Fisa de date

| Caracteristica | Valoare |
|---|---|
| Pozitie de instalare | orice |
| Clasa de rezistenta la coroziune KBK | 2 - Solicitare moderata din cauza coroziunii |
| Conformitatea LABS | VDMA24364-B1/B2-L |
| Tipul de montare | cu orificiu de trecere si surub<br>cu bucsa de centrare |
| Nota privind materialele | Conform RoHS |
| Material placa de adaptare | Aluminiu<br>anodizat |
| Material suruburi | Otel<br>galvanizat |
| Material stifturi de centrare | Otel |