Multi-pin CPV18-VI-P6-1/4

Numar piesa: 165294

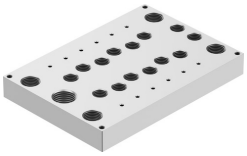

Fisa de date

Caracteristica	Valoare
Conformitatea LABS	VDMA24364-B1/B2-L
Greutate produs	907 g
Nota privind materialele	Conform RoHS