Modul comutare CAMC-DS-M1

Numar piesa: 1501329

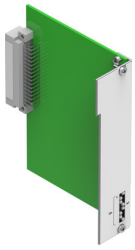

Fisa de date

Caracteristica	Valoare
Conformitatea LABS	VDMA24364 zona III
Nota privind materialele	Conform RoHS