Set axial EAMM-A-D32-55A-S1

Numar piesa: 1322180

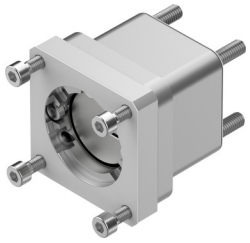

Fisa de date

Caracteristica	Valoare
Pozitie de instalare	orice
Conformitatea LABS	VDMA24364 zona III
Temperatura de depozitare	-25 °C...60 °C
Umiditate relativa	0 - 95 %
Tip de protectie	IP65
Temperatura ambianta	-10 °C...60 °C
Cuplu transmisibil	6.5 Nm
Greutate produs	260 g
Cod de interfata actuator	D32A D32B
Codul interfetei motor In	55A
Nota privind materialele	Conform RoHS