Set axial EAMM-A-D32-42A-S1

Numar piesa: 1322179

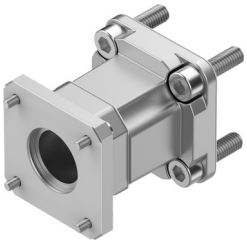

Fisa de date

Caracteristica	Valoare
Pozitie de instalare	orice
Conformitatea LABS	VDMA24364 zona III
Temperatura de depozitare	-25 °C...60 °C
Umiditate relativa	0 - 95 %
Tip de protectie	IP65
Temperatura ambianta	-10 °C...60 °C
Cuplu transmisibil	1.1 Nm
Greutate produs	140 g
Cod de interfata actuator	D32A D32B
Codul interfetei motor In	42A
Nota privind materialele	Conform RoHS