Ventil electromagnetic MFH-5-PK-3-L

Numar piesa: 11546

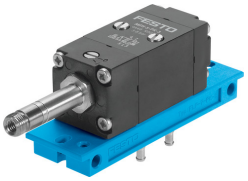

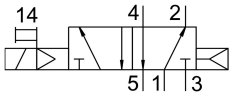

Fisa de date

Caracteristica	Valoare
Functie de ventil	5/2 monostabil
Debit nominal normal	105 l/min
Racord pneumatic de lucru	PK-3
Presiune de lucru	1.5 bar...8 bar
Structura constructiva	Scaun-farfurie
Latimea nominala	2.5 mm
Principiul de etansare	slab
Timp de comutare oprit	22 ms
Timp de comutare pornit	14 ms
Mediu de operare	Aer comprimat conform ISO 8573-1:2010 [7:-:-]
Conformitatea LABS	VDMA24364-B1/B2-L
Temperatura medie	-10 °C...60 °C
Temperatura ambianta	-5 °C...40 °C
Greutate produs	270 g
Tipul de montare	optional: pe placa de racordare pe cadrul de montare cu orificiu de trecere
Conector pneumatic 1	PK-3
Conexiune pneumatica 2	PK-3
Conector pneumatic 3	PK-3
Conexiune pneumatica 4	PK-3
Conexiune pneumatica 5	PK-3
Nota privind materialele	Conform RoHS
Materialul placii de racordare	Aluminiu anodizat
Material garnituri	NBR
Material carcasa	Aluminiu anodizat