Set axial EAMM-A-D19-42A

Numar piesa: 1087642

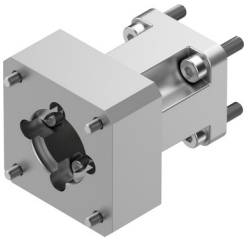

Fisa de date

Caracteristica	Valoare
Pozitie de instalare	orice
Conformitatea LABS	VDMA24364 zona III
Temperatura de depozitare	-25 °C...60 °C
Umiditate relativa	0 - 95 %
Tip de protectie	IP40
Temperatura ambianta	-10 °C...60 °C
Cuplu transmisibil	1.1 Nm
Greutate produs	130 g
Cod de interfata actuator	D19A
Codul interfetei motor In	42A
Nota privind materialele	Conform RoHS