Element 'SAU' OS-1/4-NPT

Numar piesa: 10413

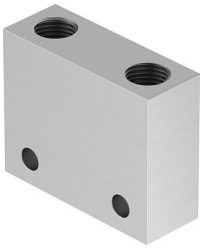

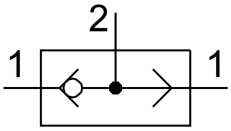

Fisa de date

Caracteristica	Valoare
Functie de ventil	Functia OR
Conector pneumatic 1	1/8 NPT
Conexiune pneumatica 2	1/8 NPT
Tipul de montare	cu orificiu de trecere
Debit nominal normal	1170 l/min
Presiune de lucru	1 bar...10 bar
Temperatura ambianta	-10 °C...60 °C
Material carcasa	Aliaj de aluminiu forjat
Mediu de operare	Aer comprimat conform ISO 8573-1:2010 [7:-:-]
Latimea nominala	6.5 mm
Pozitie de instalare	orice
Nota referitoare la mediul de lucru/comanda	Posibilitatea operarii cu ulei (necesar pentru operare ulterioara)
Conformitatea LABS	VDMA24364-B1/B2-L
Temperatura medie	-10 °C...60 °C
Greutate produs	110 g
Conector pneumatic 3	NPT1/8-27
Nota privind materialele	Conform RoHS
Material garnituri	NBR