Višepinski CPV18-VI-P4-1/4

Broj dijela: 165293

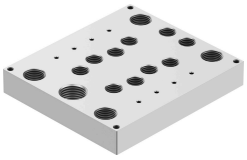

Podatkovni list

Svojstvo	Vrijednost
LABS sukladnost	VDMA24364-B1 / B2-L
Težina proizvoda	695 g
Napomena o materijalima	U skladu s RoHS